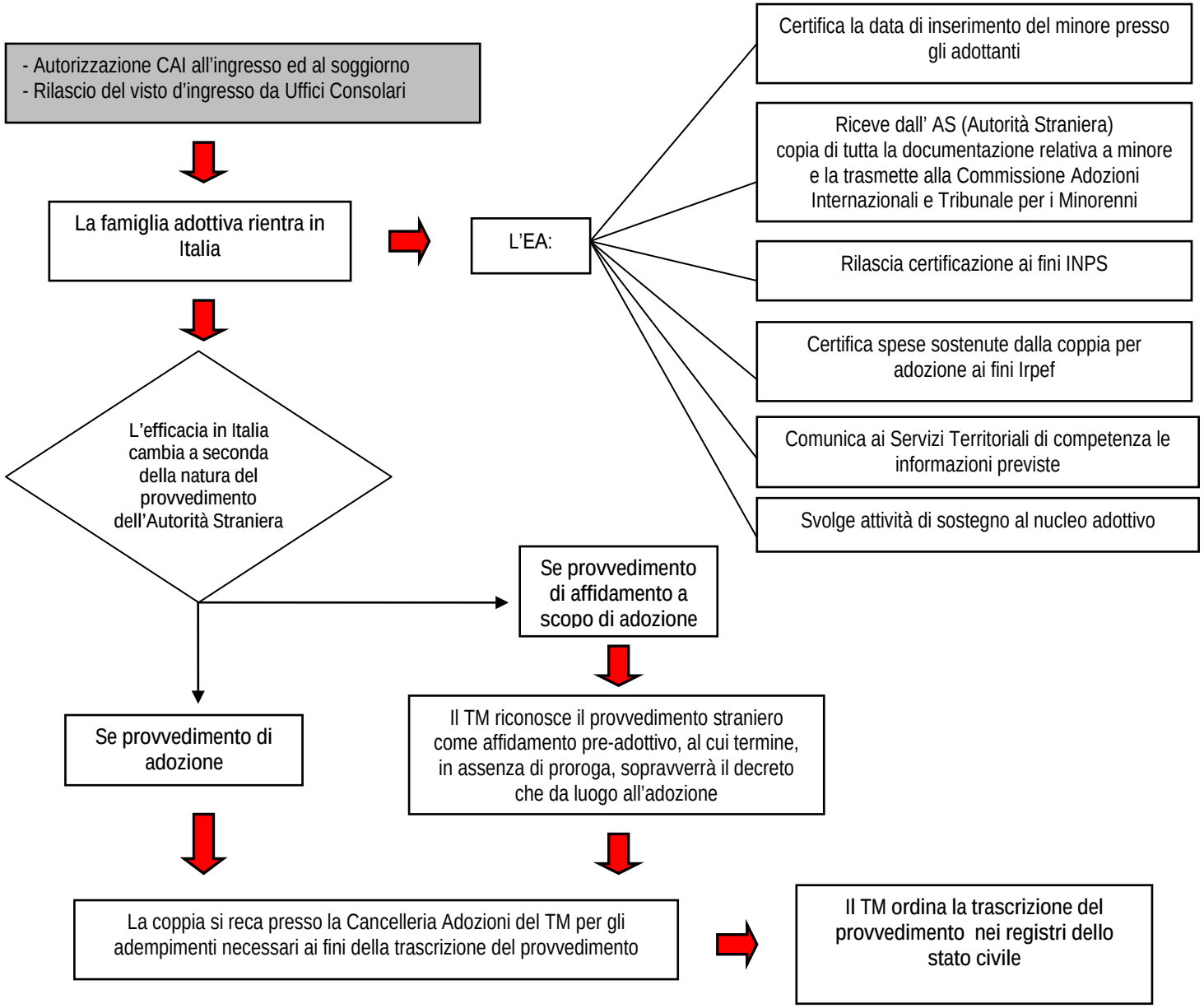Il rientro in Italia: efficacia del provvedimento di adozione